





Give your small-to-medium size meetings and celebrations an added luster in the royal Thai heritage-steeped setting of The Raweekanlaya Bangkok. Meetings and events amenities are named after different Thai flowers. They offer spaces ranging 12-104 sqm with 2.5- and 3.0-meter ceilings. Suitable for gatherings of 10-80 guests in various configurations, coffee breaks and lunches catered by the hotel's distinguished Thai and international restaurant are catered in the elegant surrounds of Dok Phud Bar.

Venue	Sqm	High Step of Ceiling (m)	Length & Width (m)	Seating Capacity (Minimum of 20 persons)					
				I-Shape	U-shape	Classroom	Theatre	Buffet	Cocktail
DOK RAK	104.25	3.00	7.50 x 13.90	36	36	42	80	60	80
DOK PHAYOM I	71.04	2.5	4.80 x 14.80	30	30	36	50	30	50
DOK PHAYOM II	16.45	2.5	3.50 x 4.70	For Coffee Break and Lunch					
DOK PHUD BAR	46.64	2.5	5.30 x 8.80	10	10	15	25	20	25
DOK PHUD ROOM	12.16	2.5	3.20 x 3.80	For 6-8 persons (Round Table)					



DOK PHUD BAR



DOK RAK



DOK PHAYOM I

MEETING ROOM FLOOR PLAN



2. DOK PHAYOM I



3. DOK PHAYOM II



1. DOK RAK

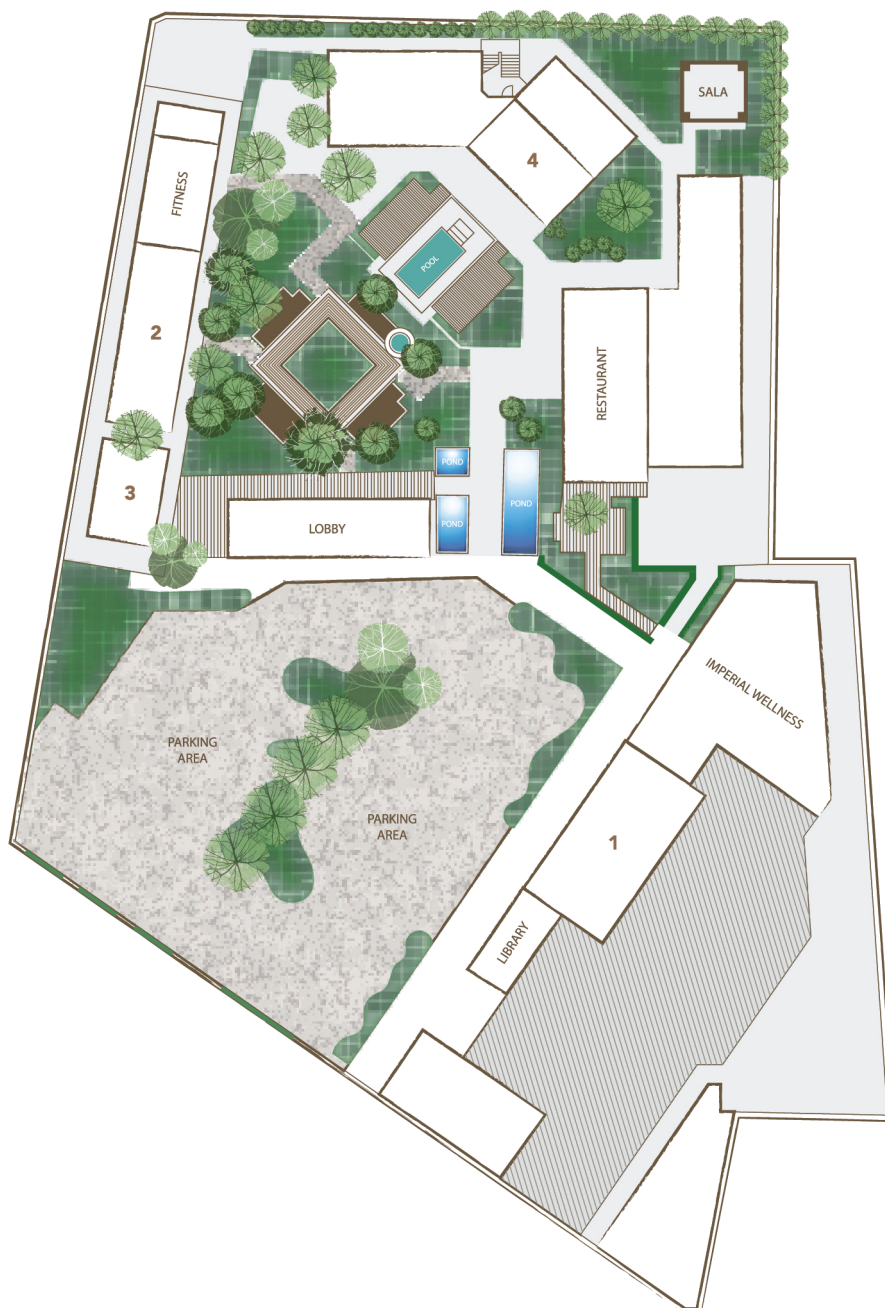

- 1. DOK RAK
- 2. DOK PHAYOM I
- 3. DOK PHAYOM II
- 4. DOK PHUD BAR



The Raweekanlaya Bangkok was originally built in the late 1800's as the residence of the royal governess of His Majesty King Vajiravudh or Rama VI, the sixth monarch of Siam under the house of Chakri, and is considered the father of Thai nationalism. The residence is also remnant of Thewet Palace, which used to be located in the area.

The Raweekanlaya Bangkok features 38 guest rooms carefully designed to reflect the heritage of Old-Siam with contemporary touches. It is a true urban resort with over 900 square meters of lush greenery, highlighted by a 120-year old Banyan Tree.

ACCOMMODATION

Montha	4	Mattana Premier	2
Mattanee Superior	4	Mattana Suite	1
Mattanee Executive	11	Governess Suite	1
Mattana Deluxe	14	Taywet Suite	1

ROOM FEATURES

Air-Conditioning
Bathroom Amenities
Free WiFi
Coffee and Tea Making Facilities
Minibar
LED TV
Hairdryer
Safety Deposit Box
2 Complimentary Bottles of Water Daily
Working Desk

HOTEL FACILITIES

Swimming Pool	7:00 - 20:00 hrs.
Imperial Wellness	11:00 - 20:00 hrs.
Fitness Center	7:00 - 20:00 hrs.
Garden	24 hrs.
Library	24 hrs.
Guest Parking	24 hrs.

GUEST SERVICES

Airport Transfer	upon request
Room Service	6:30 - 22:00 hrs.
Free WiFi Access in Public Areas	24 hrs.

RESTAURANT

The Raweekanlaya Dining	6:30 - 22:00 hrs.
-------------------------	-------------------

ATTRACTIONS

Bang Khun Phrom Palace (Bank of Thailand)	0.8 km.
Wat SraKet Rajavaravihara	1.8 km.
Sanam Luang	2 km.
Wat Suthat Thepwararam	2 km.
Wat Ratchanatdaram Worawihan	2 km.
Wat Phra Si Rattana Satsadaram	2.6 km.
Asiatique The Riverfront	10 km.

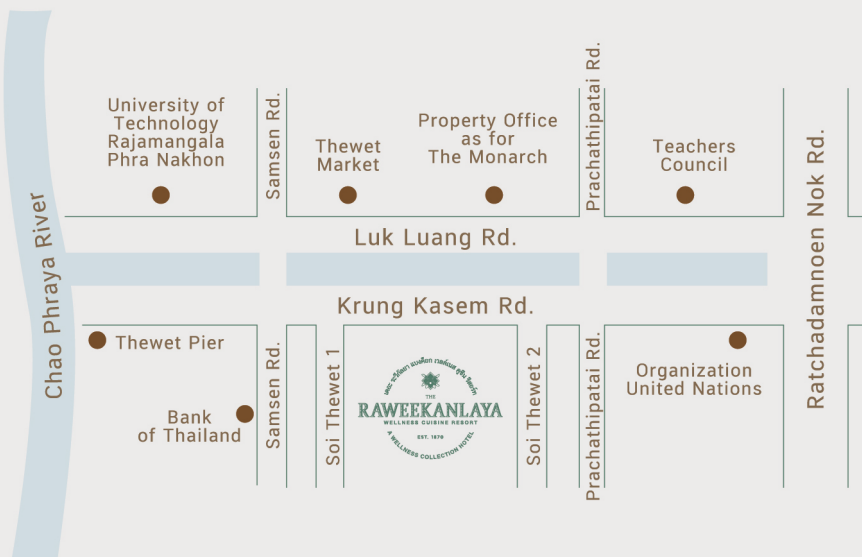

ADDRESS

The Raweekanlaya Bangkok Wellness Cuisine Resort

10, 16, 16/1, 164-172 Krung Kasem Rd., Phra Nakon, Bang Khun Phrom, Bangkok, 10200, Thailand

Sales Office:

Tel: +66 (0) 2628 5999

Reservation Center

Tel: +66 (0) 2 237 7700 # 2561

Mon - Fri 08:30 - 17:00 hrs.

Email: rsvn@imperialhotels.com

www.imperialhotels.com



www.raweekanlaya.com

[RaweekanlayaHotel](https://www.facebook.com/RaweekanlayaHotel)

[@raweekanlaya](https://www.instagram.com/raweekanlaya)

Email: rsvn@raweekanlaya.com

GDS Code:

Sabre Galileo Amadeus
431725 E6002 BKK857